Clamp Spring - Spring type terminal blocks ／ WSK series

WSKA100-..P1

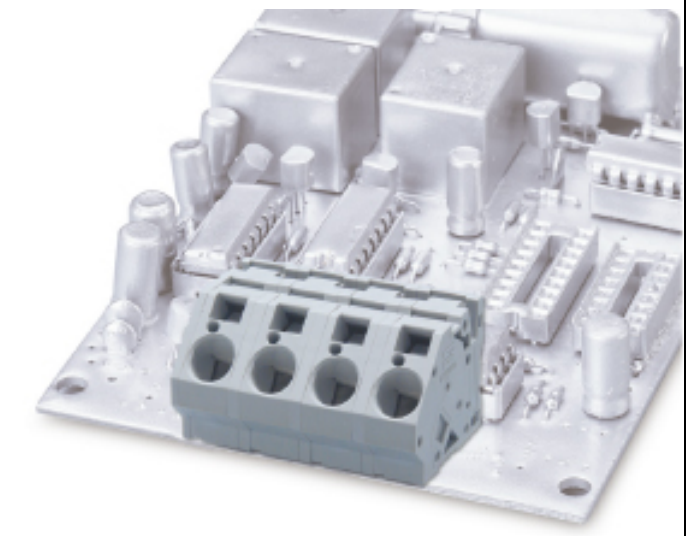

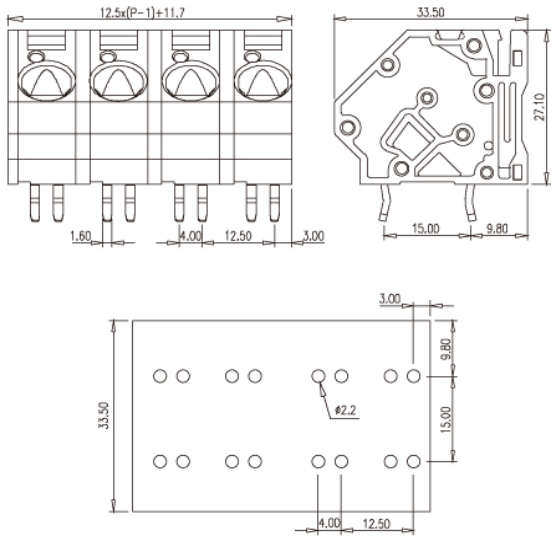

Pitch: 12.5mm

Approval	Pending	
Technical Data	UL	IEC
Rated voltage	300V	750V
Rated current	57A	76A
Wire range		
Solid wire (AWG)	24~6	
Stranded wire (AWG)	24~6	
Insulation voltage (UL/IEC/Max.)	1.6 / / KV	
Wire strip length	14~15mm	
End Cover		

Pole	Cat. No.
01	WSKA100-01P1
02	WSKA100-02P1
03	WSKA100-03P1
:	:

TEL: +886-2-2908-0614 **FAX:** +886-2-2908-8549 **E-mail:** infor@dinkle.com.tw

Copyright .DINKLE ENTERPRISE CO., LTD. All Right Reserved.